

Kitchen Planning Guide

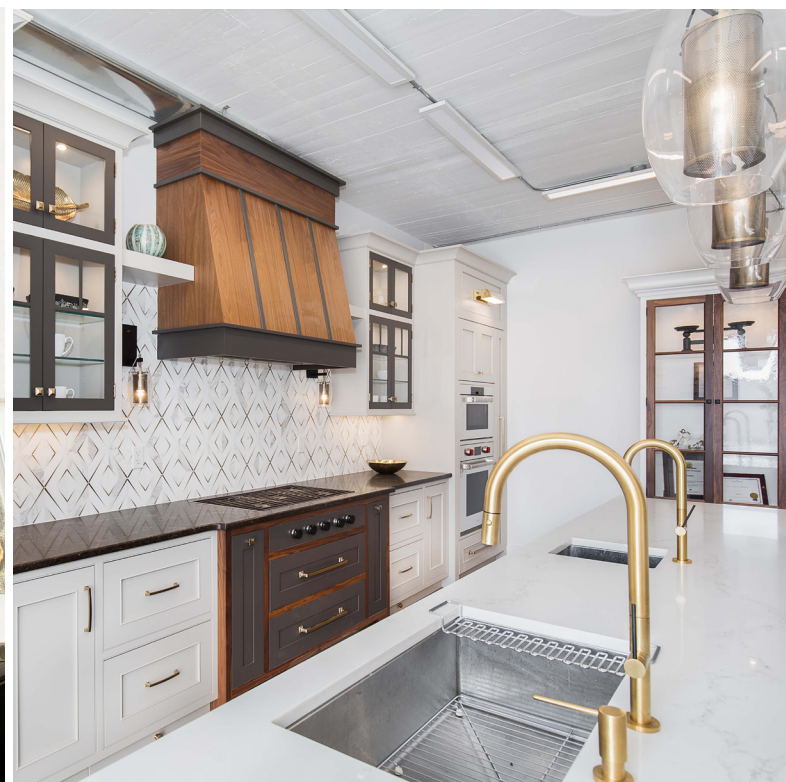

BENDER
EST. 1946

203.498.5181

BenderShowrooms.com

Hartford | New Haven | Norwalk | Waterbury

Style plus comfort **BEGINS WITH BENDER!**

With Bender's guidance, your ideas will become reality.

**Reserve an appointment
with a BENDER consultant
today to get the most out
of your experience.**

A few tips to help you begin your process:

- STEP 1** **Define your goals.** Make a wish list of must haves, wants, and needs.
- Consider storage needs and evaluate workflow
 - Define the size, style, color, and finish of appliances
 - Collect images that capture the look and feel you are going for

- STEP 2** **Create a budget.** Determine how much you want to invest in your kitchen. An industry standard for a kitchen remodel is 10% of your home's value.

- STEP 3** **Make an appointment.** You can schedule an appointment by filling out our online request form or by calling your preferred location. Visit Bendersshowrooms.com for locations, hours, and contact information.

Let's Get Started! Our showroom is just the beginning of what we can do for you. Our knowledgeable, creative and experienced kitchen consultants will help you through your design process as well as discuss budget goals.

Ready to order! A 50% deposit is required to place your order. The balance is due when delivery is scheduled.

Customer Satisfaction Your Bender consultant will be with you every step of the way to ensure a positive experience and a kitchen that will be loved for years to come.

KITCHEN PLANNING GUIDE

Name: _____
Address: _____
Phone: _____
Email: _____

Project Start Date: _____
General Contractor: _____
Plumber: _____
Referred By: _____
☐ Building New ☐ Remodeling

Kitchen Checklist

Cabinet Manufacturer:

Construction:

☐ Framed ☐ Frameless

Door Type:

☐ Full Overlay ☐ Partial Overlay
☐ Inset ☐ Beaded Inset

Door Style:

☐ Raised Panel ☐ Shaker
☐ Flat Panel ☐ Slab

Finish:

☐ Paint ☐ Paint/Glaze
☐ Stain ☐ Stain/Glaze
☐ Paint & Stain ☐ Color: _____

Comments:

Ceiling Height:

Finish Height:

Upper Molding:

☐ Under Cabinet Molding ☐ Light Rail
☐ Other: _____

Sink Size:

☐ Single ☐ Large Single
☐ Double ☐ Bowl and Half

Faucet:

☐ Single Handle ☐ Wall Mount
☐ Soap ☐ Sprayer

Counter Top:

☐ Color: _____
☐ Granite ☐ Quartz ☐ Solid Surface
☐ Marble ☐ Wood ☐ Soapstone
☐ Concrete ☐ Metal: _____

Back Splash:

☐ Tile ☐ Full ☐ Other: _____

Appliances:

Refrigeration:

☐ Model #: _____
☐ French Door ☐ Side by Side
☐ Built In ☐ Counter Depth
☐ Top Freezer

Cooking:

☐ Model #: _____
☐ Gas ☐ Electric
☐ Gas / Electric ☐ Slide In
☐ Professional Style ☐ 30" Free Standing
☐ 36" Free Standing ☐ 48" Free Standing
☐ 30" Cook Top ☐ 36" Cook Top
☐ Other: _____

Ovens:

☐ Model #: _____
☐ Single Wall Oven ☐ Double Wall Oven

Dishwasher :

☐ Model #: _____
☐ Single ☐ Double

Microwave:

☐ Model #: _____
☐ Over Range ☐ Free Standing
☐ Built In ☐ Under Cabinet

Warming Drawer

☐ Model #: _____

Ventilation:

☐ Model #: _____
☐ Hood ☐ Wood
☐ Metal ☐ Down Draft
☐ Other: _____

What is your budget range for this project?

☐ \$5,000 - \$10,000 ☐ \$10,000 - \$20,000
☐ \$20,000 - \$40,000 ☐ \$40,000 - \$60,000
☐ \$60,000 - \$75,000 ☐ \$75,000 - \$100,000
☐ \$100,000 +

Notes



BENDER
EST. 1946

How to Measure for Your Kitchen Remodel

1. Pick a corner as a starting point.
 2. Work your way around the room clockwise, measuring from corner to corner.
- *All measurements should be in inches, including fractions.

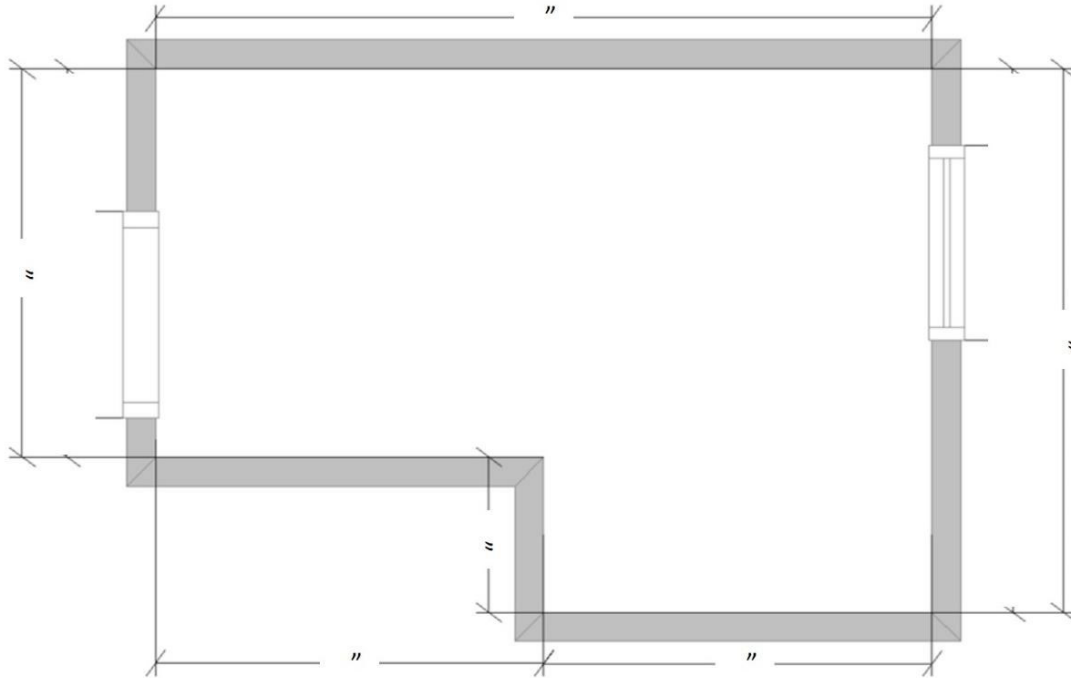

3. Now, "locate" all openings/doors and windows on your drawing by measuring the distance from the corner to the left of the door/window to the molding at the left side of the opening.
4. Measure the width of the opening from left to right, including molding.
5. Measure the distance from the molding at the right side of the opening to the corner at the right of the door/window.

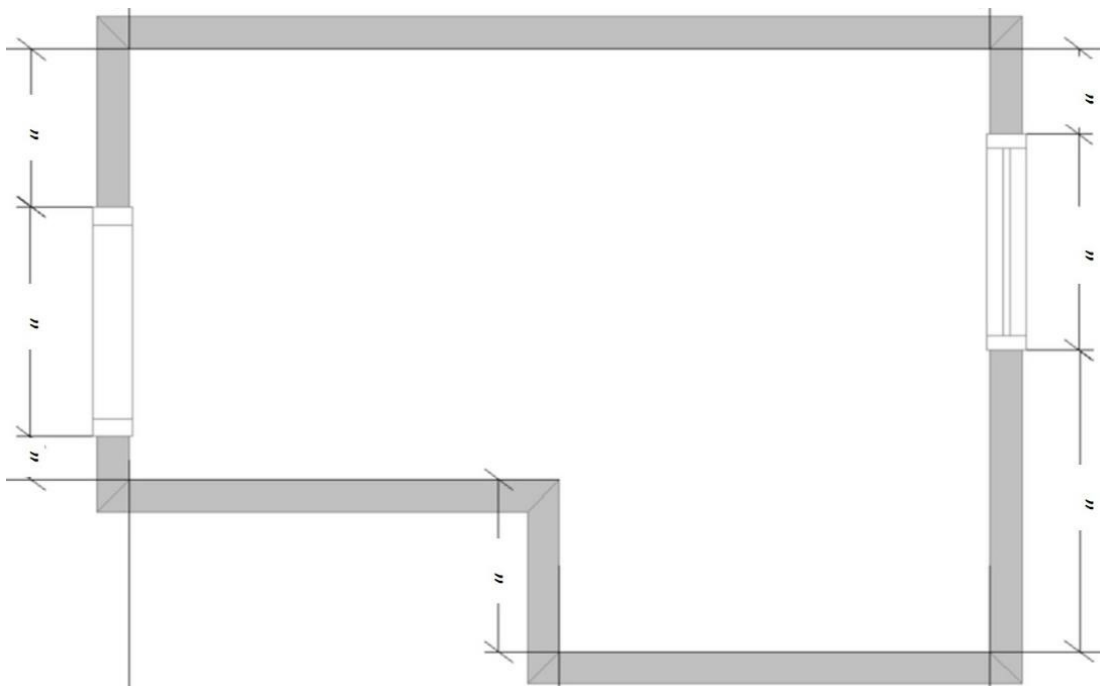

*The sum of these three measurements should be equal to the total length of the wall as measured in step 2.

6. If the opening is a window, measure the height of the opening, from bottom to top, including molding.
7. If the opening is a window, measure the distance from the floor to the bottom of the window molding.
8. Measure your ceiling height. (Measure in a couple of different locations in case the ceiling is not level.)
9. If there is a soffit, measure the height and notate the location of the soffit on your drawing.
10. Notate the locations of existing features on your drawing, as applicable:

- Appliances*: _____
- Electrical outlets: _____
- Baseboard heating: _____
- Exhaust duct for range: _____

11. Make note of additional current conditions:

- Current flooring material & is it being replaced?: _____
- Width of current door and window trim & is it being replaced?: _____
- Are any doors, windows or walls being moved, replaced or relocated? _____
- What year was the home built? _____

*Supply your designer with all appliance model numbers & manufacturer.

Your final drawing will now have the information necessary to proceed with the design and planning of your remodel.

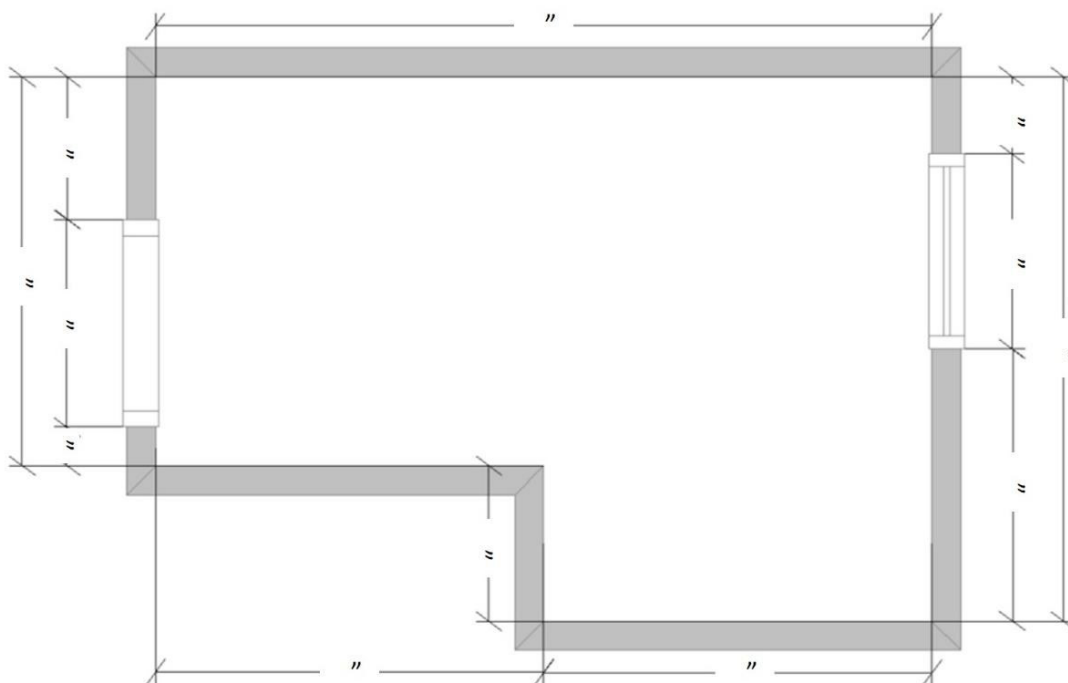

**It is recommended that all measurements are verified onsite by a qualified remodeling professional before placing any orders. Bender and its employees are not responsible for any incorrect materials that have been ordered based upon customer-supplied measurements.



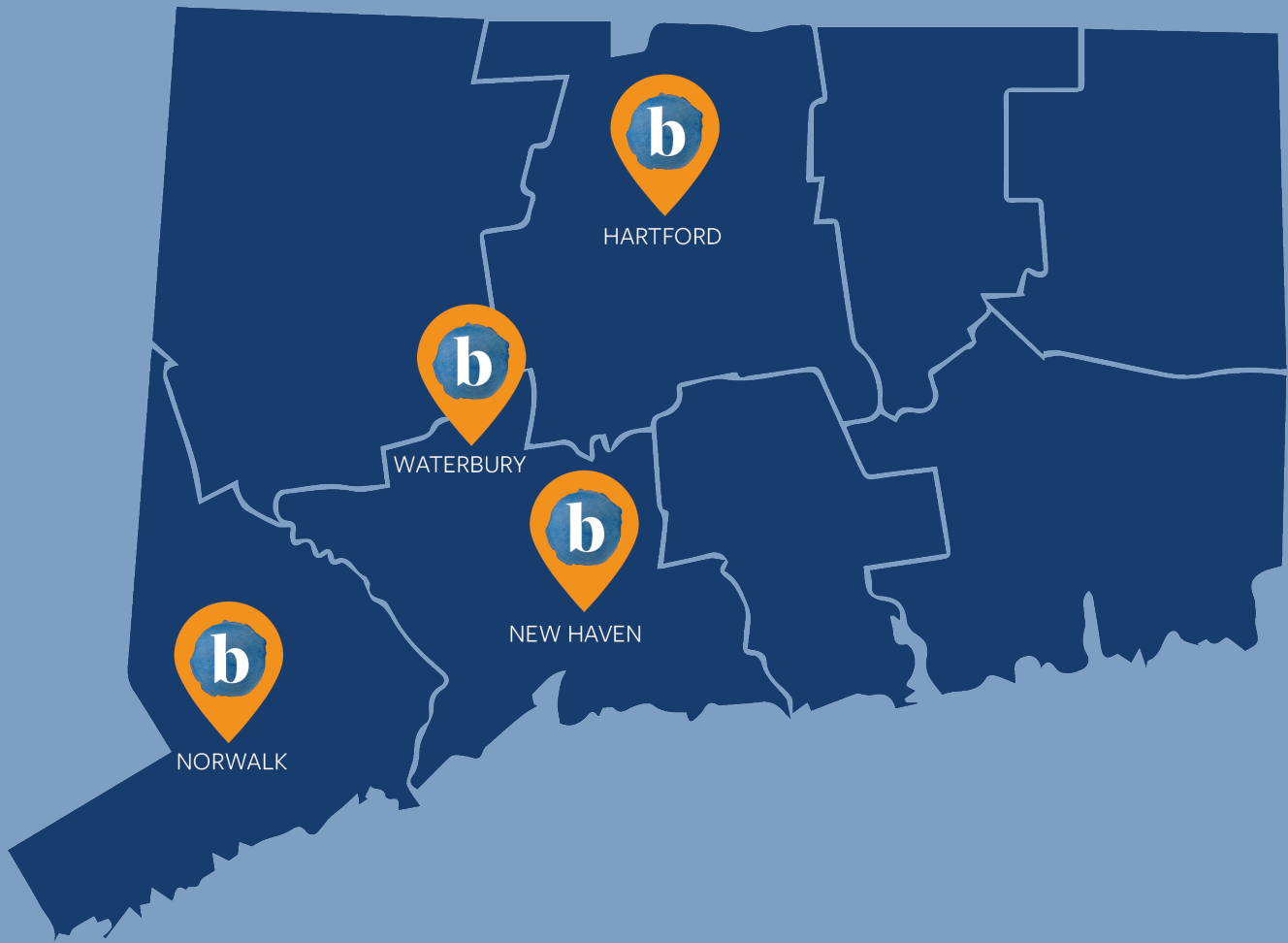

Hartford

197 Wawarme Ave.
860.233.6606

New Haven

335 East St.
203.974.8674

Norwalk

235 Westport Ave.
203.663.0272

Waterbury

155 S. Leonard St.
203.756.8013



BENDER.

© 2022 Bender Plumbing



Visit our virtual showrooms at BenderShowrooms.com
Decorative Plumbing | Kitchen & Bath Cabinetry | Tile & Stone